

**NOTES**

The contractors are to check all the dimensions, levels, drain runs and general condition of the site before works commence and inform Bashkal and Associates immediately upon discovery of any error omissions or discrepancies.

All works are to be carried out in accordance with current Building Regulations, British Standards, Code of Practice and Local Authority Requirements.

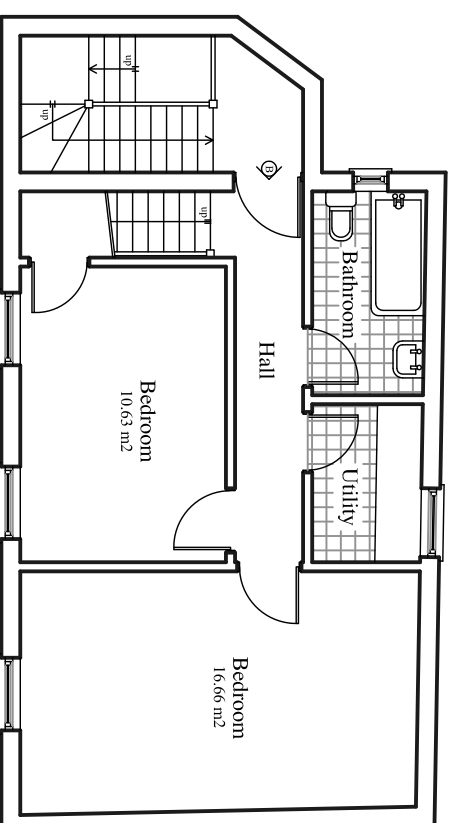

PROPOSED FIRST FLOOR PLAN

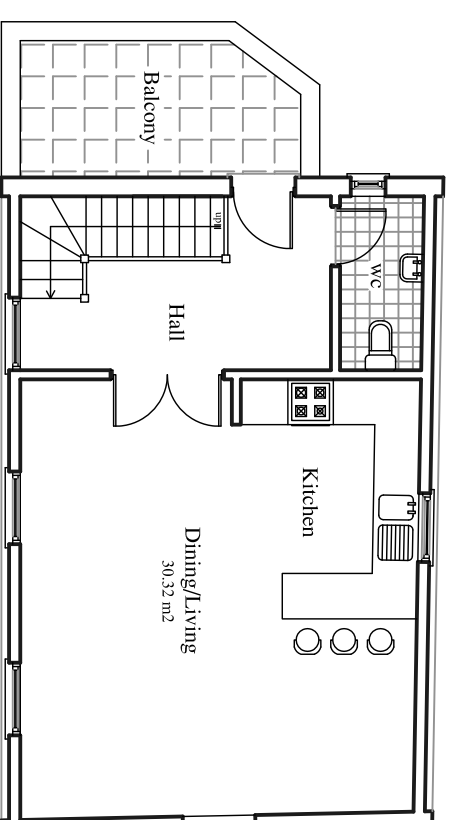

PROPOSED SECOND FLOOR PLAN

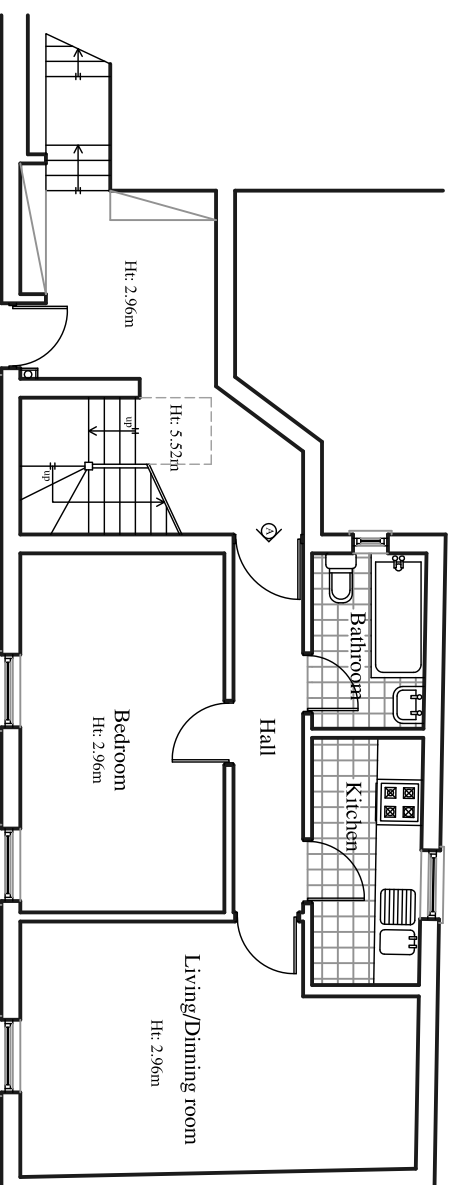

EXISTING GROUND FLOOR PLAN

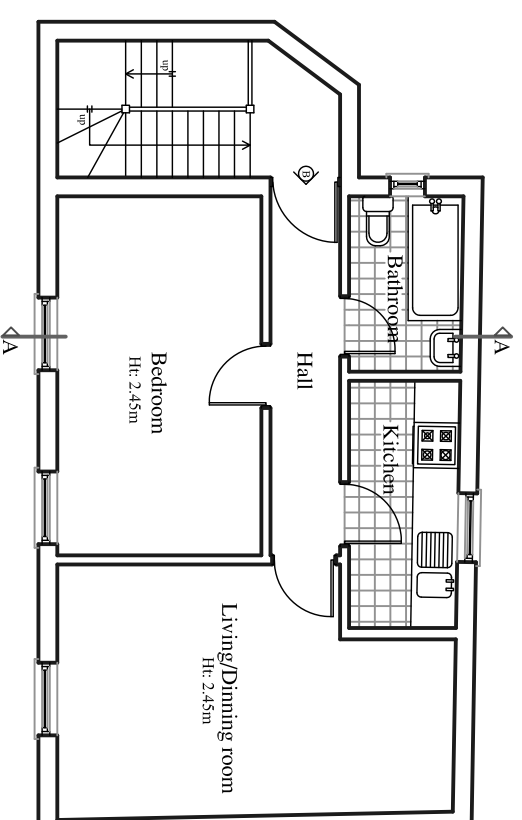

EXISTING FIRST FLOOR PLAN



**PROJECT**

1A & 1B CANDLER STREET  
LONDON N15 6HT

**DRAWING TITLE**

EXISTING & PROPOSED  
FLOOR PLANS

Drawn By: *SJS* Ref. No. 121045-C1

Date: Aug '14 Scale 1/100 @ A3

**NOTES**

The contractors are to check all the dimensions, levels, drain runs and general condition of the site before works commence and inform Bashkal and Associates immediately upon discovery of any error omissions or discrepancies.

All works are to be carried out in accordance with current Building Regulations, British Standards, Code of Practice and Local Authority Requirements.

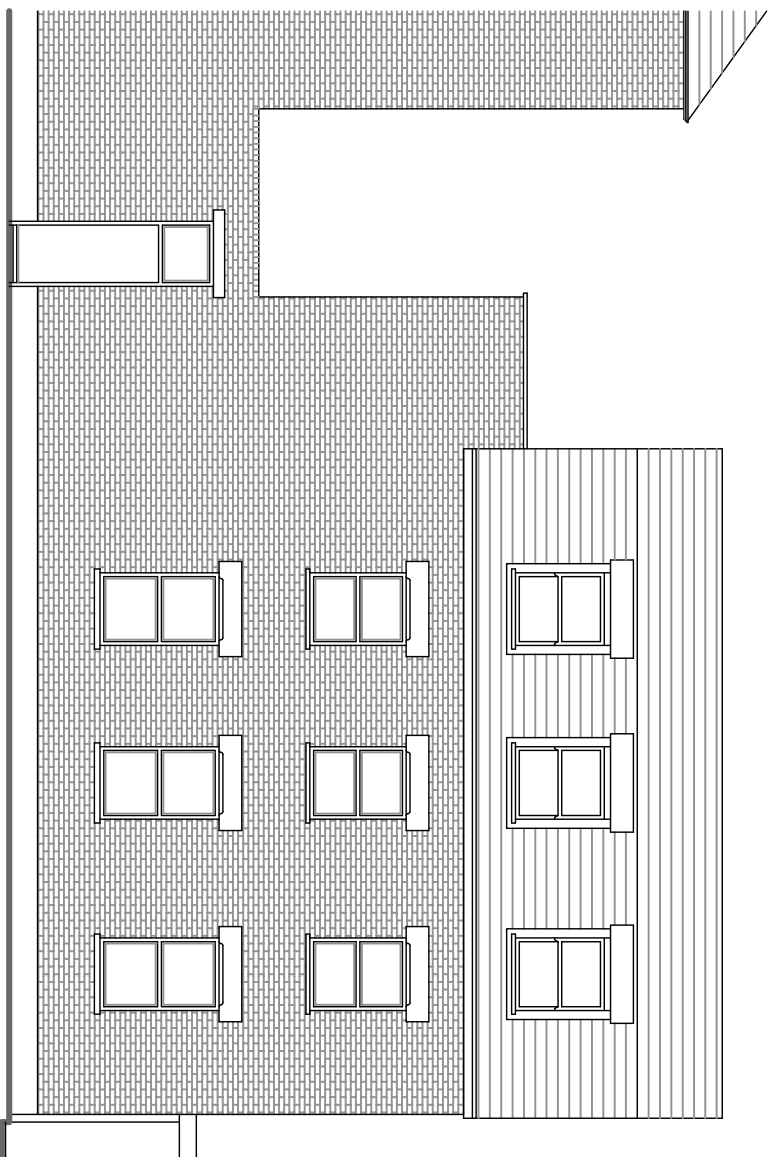

PROPOSED FRONT ELEVATION

- \* Roof Tiles: Eternit 2000 (Black Slates)
- \* Brickwork: To match existing.
- \* Windows: Double glazed Timber Sash.

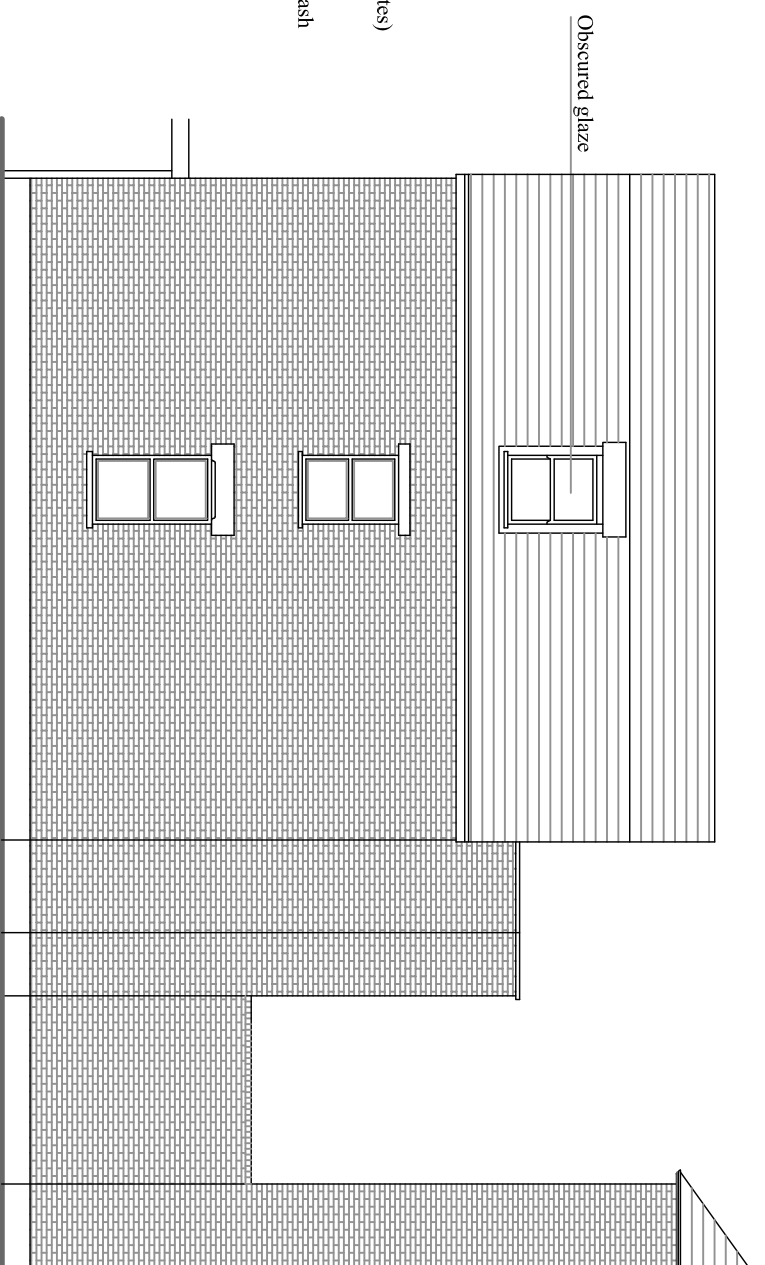

PROPOSED REAR ELEVATION

- \* Roof Tiles: Eternit 2000 (Black Slates)
- \* Brickwork: To match existing.
- \* Windows: Double glazed Timber Sash

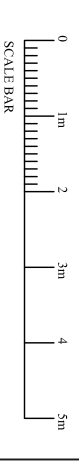

**PROJECT**

1A & 1B CANDLER STREET  
LONDON N15 6HT

**DRAWING TITLE**

PROPOSED  
ELEVATIONS

Drawn By: *SA* Ref. No. 121045-C3  
Date: Aug '14 Scale 1/100 @ A3

**NOTES**

The contractors are to check all the dimensions, levels, drain runs and general condition of the site before works commence and inform Bashkal and Associates immediately upon discovery of any error omissions or discrepancies.

All works are to be carried out in accordance with current Building Regulations, British Standards, Code of Practice and Local Authority Requirements.

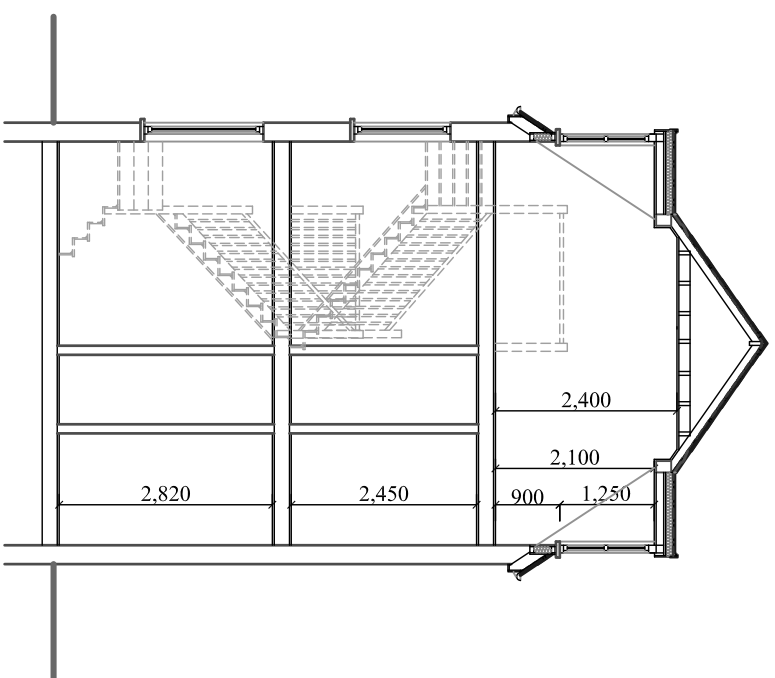

PROPOSED SECTION A-A

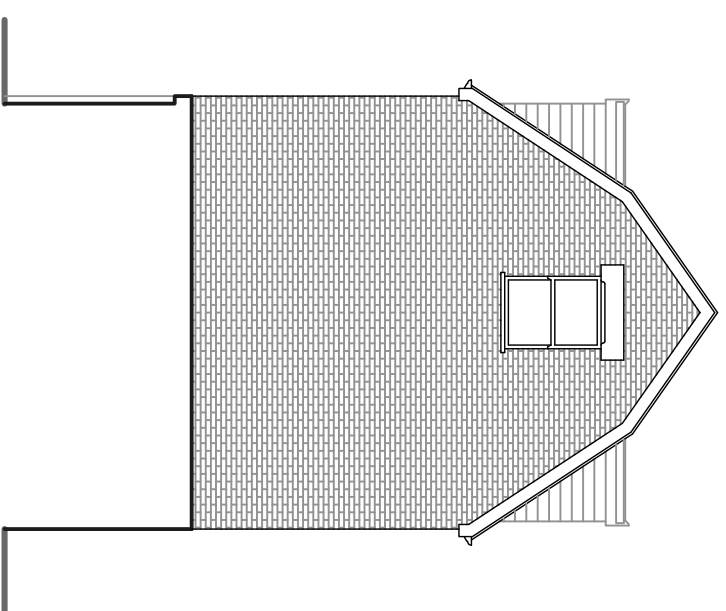

PROPOSED SIDE ELEVATION

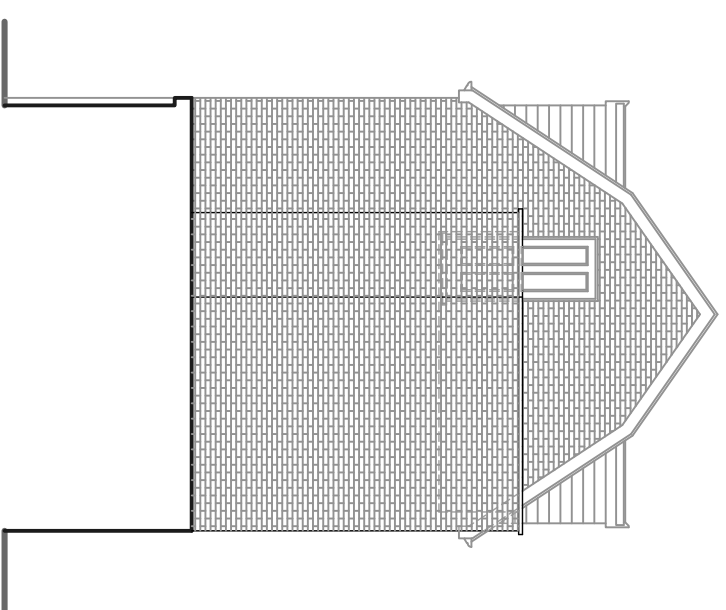

PROPOSED SIDE ELEVATION

- \* Roof Tiles: Eternit 2000 (Black Slates)
- \* Brickwork: To match existing.
- \* Windows: Double glazed Timber Sash
- \* Door: Double glazed Timber door

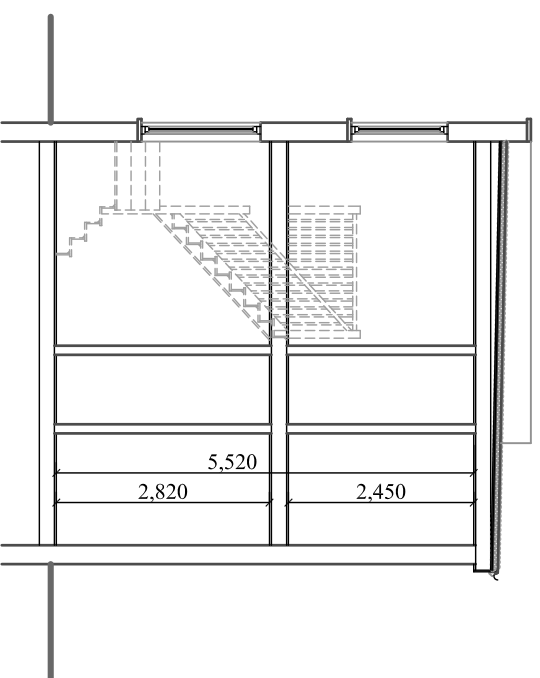

EXISTING SECTION A-A

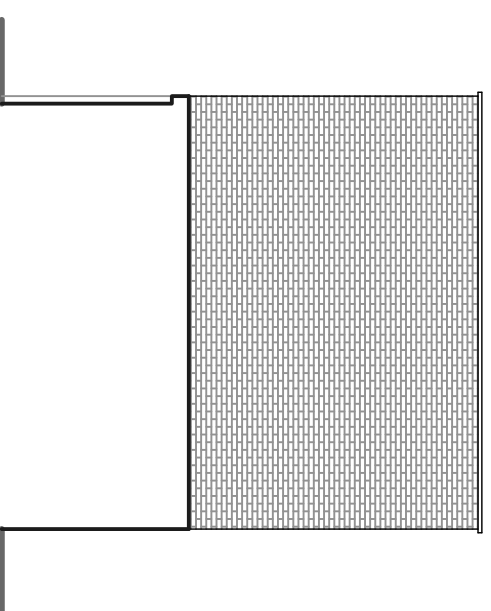

EXISTING SIDE ELEVATION



**PROJECT**

1A & 1B CANDLER STREET  
LONDON N15 6HT

**DRAWING TITLE**

EXISTING & PROPOSED  
SECTION & ELEVATION

Drawn By: *SJS* Ref. No. 121045-C4

Date: Aug '14 Scale 1/100 @ A3